33 592 20A **EUROSTYLE COSMOPOLITAN SINGLE-LEVER BATH MIXER 1/2"**

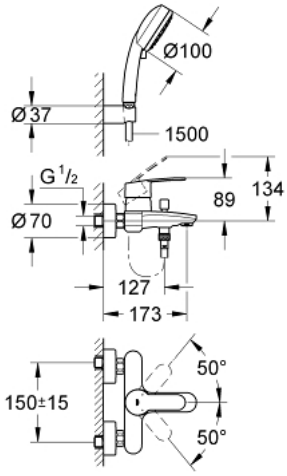

PRODUCT DESCRIPTION

- Colour: chrome
- wall mounted
- metal lever
- GROHE SilkMove 46 mm ceramic cartridge
- GROHE Long-Life finish
- adjustable flow rate limiter
- automatic diverter: bath/shower
- mousseur
- integrated non-return valve in the shower outlet 1/2"
- S-unions
- protected against backflow
- optional temperature limiter ref. no. 46 308
- with shower set
- hand shower Tempesta Cosmopolitan 100, 2 sprays (27 571)
- wall shower holder (27 056)
- Relexaflex hose 1500 mm 1/2" x 1/2" (28 151)

33 592 20A **EUROSTYLE COSMOPOLITAN SINGLE-LEVER BATH MIXER 1/2"**

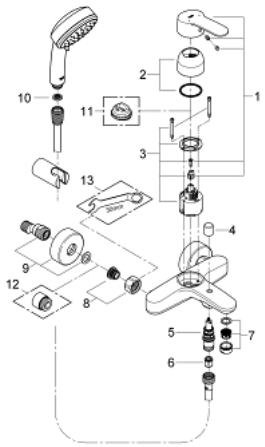

SPARE PARTS, april 2017 – now

1: Lever (Spare part-nr. 46752000)

2: Cap (Spare part-nr. 46427000)

3: Cartridge (Spare part-nr. 46048000)

4: Diverter knob (Spare part-nr. 64309000)

5: Diverter (Spare part-nr. 65655000)

6: Non-return valve (Spare part-nr. 08565000)

7: Mousseur (Spare part-nr. 13941000)

8: Screw connection 1/2" (Spare part-nr. 45044000)

9: S-union (Spare part-nr. 12662000)

10: Dirt strainer (Spare part-nr. 0700200M)

11: Temperature limiter (Spare part-nr. 46308000)*

12: Extension 3/4", 20 mm (Spare part-nr. 0713000M)*

13: Special spanner (Spare part-nr. 19377000)*

* Optional accessories